

NOTE: ALL CONSTRUCTION AND OTHER NOTES SHALL CONTROL AND TAKE PRECEDENCE OVER ANY CONFLICTING INFORMATION PROVIDED HEREIN TO CONSTRUCTION.

ALL EXTERIOR FINISHES SHALL BE AS SHOWN UNLESS OTHERWISE NOTED ON RELEVANT DETAILS.

CONNECTION TABLE		FASTENING INFORMATION		ADDITIONAL INFORMATION	
WALL TO WALL	1/2" DIA. ANCHOR BOLTS	1/2" DIA. ANCHOR BOLTS	1/2" DIA. ANCHOR BOLTS	1/2" DIA. ANCHOR BOLTS	1/2" DIA. ANCHOR BOLTS
WALL TO FOUNDATION	1/2" DIA. ANCHOR BOLTS	1/2" DIA. ANCHOR BOLTS	1/2" DIA. ANCHOR BOLTS	1/2" DIA. ANCHOR BOLTS	1/2" DIA. ANCHOR BOLTS
WALL TO CEILING	1/2" DIA. ANCHOR BOLTS	1/2" DIA. ANCHOR BOLTS	1/2" DIA. ANCHOR BOLTS	1/2" DIA. ANCHOR BOLTS	1/2" DIA. ANCHOR BOLTS
WALL TO FLOOR	1/2" DIA. ANCHOR BOLTS	1/2" DIA. ANCHOR BOLTS	1/2" DIA. ANCHOR BOLTS	1/2" DIA. ANCHOR BOLTS	1/2" DIA. ANCHOR BOLTS
WALL TO ROOF	1/2" DIA. ANCHOR BOLTS	1/2" DIA. ANCHOR BOLTS	1/2" DIA. ANCHOR BOLTS	1/2" DIA. ANCHOR BOLTS	1/2" DIA. ANCHOR BOLTS



DESIGN CRITERIA

1. ALL CONSTRUCTION SHALL BE IN ACCORDANCE WITH THE LATEST EDITIONS OF THE INTERNATIONAL BUILDING CODE (IBC) AND THE INTERNATIONAL RESIDENTIAL CODE (IRC).

2. ALL MATERIALS SHALL BE OF QUALITY AND SHALL BE SUBJECT TO INSPECTION AND TESTING AS REQUIRED BY THE CODES.

3. ALL WORK SHALL BE DONE IN ACCORDANCE WITH THE MANUFACTURER'S INSTRUCTIONS AND THE RELEVANT CODES.

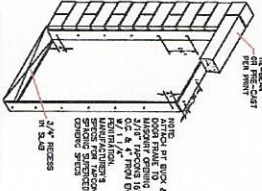

EXTERIOR DOOR DETAIL

1. 1/2" DIA. ANCHOR BOLTS TO WALLS AND FLOORS.

2. 1/2" DIA. ANCHOR BOLTS TO WALLS AND FLOORS.

3. 1/2" DIA. ANCHOR BOLTS TO WALLS AND FLOORS.

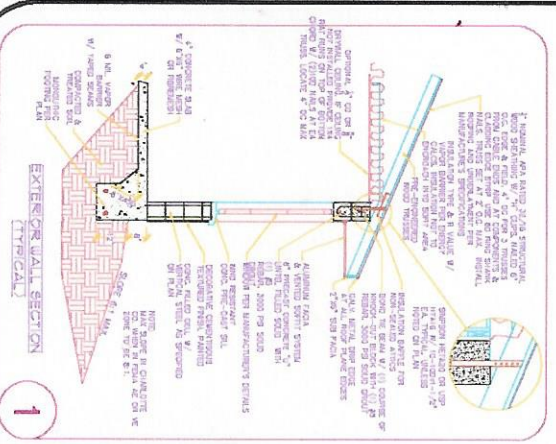

GENERAL NOTES

1. ALL CONSTRUCTION SHALL BE IN ACCORDANCE WITH THE LATEST EDITIONS OF THE INTERNATIONAL BUILDING CODE (IBC) AND THE INTERNATIONAL RESIDENTIAL CODE (IRC).

2. ALL MATERIALS SHALL BE OF QUALITY AND SHALL BE SUBJECT TO INSPECTION AND TESTING AS REQUIRED BY THE CODES.

3. ALL WORK SHALL BE DONE IN ACCORDANCE WITH THE MANUFACTURER'S INSTRUCTIONS AND THE RELEVANT CODES.

REAR ELEVATION

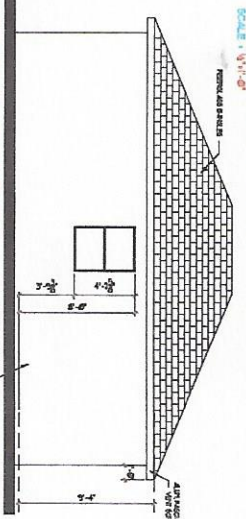

FRONT ELEVATION

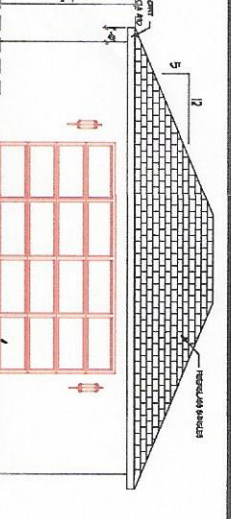

LEFT ELEVATION

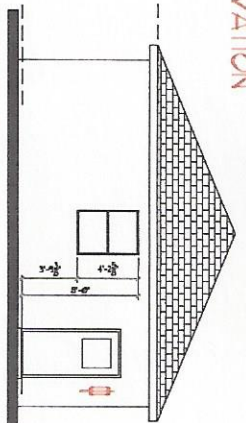

FLOOR & ELEC. PLAN

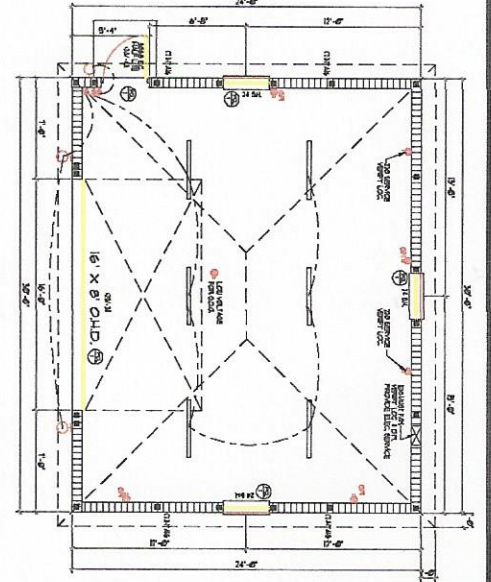

FOUNDATION PLAN

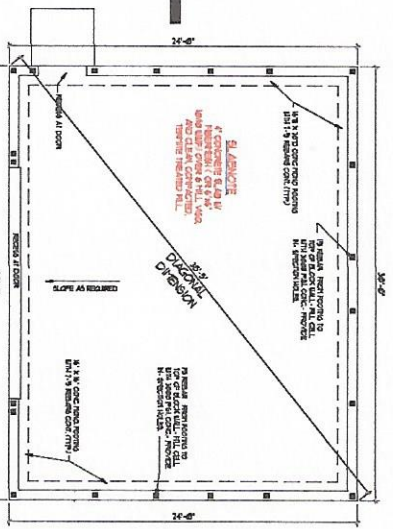

RIGHT ELEVATION

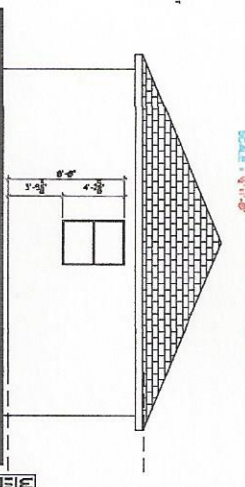

UNIQUE

1. ALL CONSTRUCTION SHALL BE IN ACCORDANCE WITH THE LATEST EDITIONS OF THE INTERNATIONAL BUILDING CODE (IBC) AND THE INTERNATIONAL RESIDENTIAL CODE (IRC).

SHEET

1 OF 1

DRAWING NO.

R/S

REVISION DATE

08-15-11

SNYDERS DRAFTING

1578 EL JOBEAN RD.
PORT CHARLOTTE, FL 33948
(941) 766-7977

PROPOSED GARAGE FOR:

POLING

1251 ROSEMONT DR. ENGLWOOD

BUILDER

K.R. BROBST BUILDER