

**NOTE:** GENERAL CONTRACTOR AND OWNER TO VERIFY ALL DIMENSIONS AND SPECIFICATIONS PRIOR TO CONSTRUCTION.

ALL DIMENSIONS UNLESS NOTED OTHERWISE SHALL BE TO FACE UNLESS NOTED OTHERWISE.

**FINISHER'S NOTES:**

1. ALL DIMENSIONS SHALL BE TO FACE UNLESS NOTED OTHERWISE.

2. THE FINISHER SHALL BE RESPONSIBLE FOR THE PROTECTION OF ALL EXISTING WORK.

3. THE FINISHER SHALL VERIFY ALL DIMENSIONS AND SPECIFICATIONS PRIOR TO CONSTRUCTION.

4. THE FINISHER SHALL VERIFY THE LOCATION AND DEPTH OF ALL FOUNDATION WORK.

5. THE FINISHER SHALL VERIFY THE LOCATION AND DEPTH OF ALL UTILITY WORK.

6. THE FINISHER SHALL VERIFY THE LOCATION AND DEPTH OF ALL STRUCTURAL WORK.

7. THE FINISHER SHALL VERIFY THE LOCATION AND DEPTH OF ALL MECHANICAL WORK.

8. THE FINISHER SHALL VERIFY THE LOCATION AND DEPTH OF ALL ELECTRICAL WORK.

9. THE FINISHER SHALL VERIFY THE LOCATION AND DEPTH OF ALL PLUMBING WORK.

10. THE FINISHER SHALL VERIFY THE LOCATION AND DEPTH OF ALL ROOFING WORK.

11. THE FINISHER SHALL VERIFY THE LOCATION AND DEPTH OF ALL INTERIORS WORK.

12. THE FINISHER SHALL VERIFY THE LOCATION AND DEPTH OF ALL EXTERIORS WORK.

**CONCRECTION TABLE:**

SECTION	ITEM	DESCRIPTION	AMOUNT / QUANTITY	UNIT PRICE	TOTAL PRICE
1	1400	CONCRETE	1400	1.00	1400.00
2	1401	REINFORCING BARS	1401	1.00	1401.00
3	1402	FORMWORK	1402	1.00	1402.00
4	1403	ADDITIONAL MATERIALS	1403	1.00	1403.00
5	1404	CONCRETE	1404	1.00	1404.00
6	1405	REINFORCING BARS	1405	1.00	1405.00
7	1406	FORMWORK	1406	1.00	1406.00
8	1407	ADDITIONAL MATERIALS	1407	1.00	1407.00
9	1408	CONCRETE	1408	1.00	1408.00
10	1409	REINFORCING BARS	1409	1.00	1409.00
11	1410	FORMWORK	1410	1.00	1410.00
12	1411	ADDITIONAL MATERIALS	1411	1.00	1411.00
13	1412	CONCRETE	1412	1.00	1412.00
14	1413	REINFORCING BARS	1413	1.00	1413.00
15	1414	FORMWORK	1414	1.00	1414.00
16	1415	ADDITIONAL MATERIALS	1415	1.00	1415.00
17	1416	CONCRETE	1416	1.00	1416.00
18	1417	REINFORCING BARS	1417	1.00	1417.00
19	1418	FORMWORK	1418	1.00	1418.00
20	1419	ADDITIONAL MATERIALS	1419	1.00	1419.00
21	1420	CONCRETE	1420	1.00	1420.00
22	1421	REINFORCING BARS	1421	1.00	1421.00
23	1422	FORMWORK	1422	1.00	1422.00
24	1423	ADDITIONAL MATERIALS	1423	1.00	1423.00
25	1424	CONCRETE	1424	1.00	1424.00
26	1425	REINFORCING BARS	1425	1.00	1425.00
27	1426	FORMWORK	1426	1.00	1426.00
28	1427	ADDITIONAL MATERIALS	1427	1.00	1427.00
29	1428	CONCRETE	1428	1.00	1428.00
30	1429	REINFORCING BARS	1429	1.00	1429.00
31	1430	FORMWORK	1430	1.00	1430.00
32	1431	ADDITIONAL MATERIALS	1431	1.00	1431.00
33	1432	CONCRETE	1432	1.00	1432.00
34	1433	REINFORCING BARS	1433	1.00	1433.00
35	1434	FORMWORK	1434	1.00	1434.00
36	1435	ADDITIONAL MATERIALS	1435	1.00	1435.00
37	1436	CONCRETE	1436	1.00	1436.00
38	1437	REINFORCING BARS	1437	1.00	1437.00
39	1438	FORMWORK	1438	1.00	1438.00
40	1439	ADDITIONAL MATERIALS	1439	1.00	1439.00
41	1440	CONCRETE	1440	1.00	1440.00
42	1441	REINFORCING BARS	1441	1.00	1441.00
43	1442	FORMWORK	1442	1.00	1442.00
44	1443	ADDITIONAL MATERIALS	1443	1.00	1443.00
45	1444	CONCRETE	1444	1.00	1444.00
46	1445	REINFORCING BARS	1445	1.00	1445.00
47	1446	FORMWORK	1446	1.00	1446.00
48	1447	ADDITIONAL MATERIALS	1447	1.00	1447.00
49	1448	CONCRETE	1448	1.00	1448.00
50	1449	REINFORCING BARS	1449	1.00	1449.00
51	1450	FORMWORK	1450	1.00	1450.00
52	1451	ADDITIONAL MATERIALS	1451	1.00	1451.00
53	1452	CONCRETE	1452	1.00	1452.00
54	1453	REINFORCING BARS	1453	1.00	1453.00
55	1454	FORMWORK	1454	1.00	1454.00
56	1455	ADDITIONAL MATERIALS	1455	1.00	1455.00
57	1456	CONCRETE	1456	1.00	1456.00
58	1457	REINFORCING BARS	1457	1.00	1457.00
59	1458	FORMWORK	1458	1.00	1458.00
60	1459	ADDITIONAL MATERIALS	1459	1.00	1459.00
61	1460	CONCRETE	1460	1.00	1460.00
62	1461	REINFORCING BARS	1461	1.00	1461.00
63	1462	FORMWORK	1462	1.00	1462.00
64	1463	ADDITIONAL MATERIALS	1463	1.00	1463.00
65	1464	CONCRETE	1464	1.00	1464.00
66	1465	REINFORCING BARS	1465	1.00	1465.00
67	1466	FORMWORK	1466	1.00	1466.00
68	1467	ADDITIONAL MATERIALS	1467	1.00	1467.00
69	1468	CONCRETE	1468	1.00	1468.00
70	1469	REINFORCING BARS	1469	1.00	1469.00
71	1470	FORMWORK	1470	1.00	1470.00
72	1471	ADDITIONAL MATERIALS	1471	1.00	1471.00
73	1472	CONCRETE	1472	1.00	1472.00
74	1473	REINFORCING BARS	1473	1.00	1473.00
75	1474	FORMWORK	1474	1.00	1474.00
76	1475	ADDITIONAL MATERIALS	1475	1.00	1475.00
77	1476	CONCRETE	1476	1.00	1476.00
78	1477	REINFORCING BARS	1477	1.00	1477.00
79	1478	FORMWORK	1478	1.00	1478.00
80	1479	ADDITIONAL MATERIALS	1479	1.00	1479.00
81	1480	CONCRETE	1480	1.00	1480.00
82	1481	REINFORCING BARS	1481	1.00	1481.00
83	1482	FORMWORK	1482	1.00	1482.00
84	1483	ADDITIONAL MATERIALS	1483	1.00	1483.00
85	1484	CONCRETE	1484	1.00	1484.00
86	1485	REINFORCING BARS	1485	1.00	1485.00
87	1486	FORMWORK	1486	1.00	1486.00
88	1487	ADDITIONAL MATERIALS	1487	1.00	1487.00
89	1488	CONCRETE	1488	1.00	1488.00
90	1489	REINFORCING BARS	1489	1.00	1489.00
91	1490	FORMWORK	1490	1.00	1490.00
92	1491	ADDITIONAL MATERIALS	1491	1.00	1491.00
93	1492	CONCRETE	1492	1.00	1492.00
94	1493	REINFORCING BARS	1493	1.00	1493.00
95	1494	FORMWORK	1494	1.00	1494.00
96	1495	ADDITIONAL MATERIALS	1495	1.00	1495.00
97	1496	CONCRETE	1496	1.00	1496.00
98	1497	REINFORCING BARS	1497	1.00	1497.00
99	1498	FORMWORK	1498	1.00	1498.00
100	1499	ADDITIONAL MATERIALS	1499	1.00	1499.00



**DESIGN CRITERIA:**

RAFTERS: 2x10, 16" OC, 12' MAX SPAN, 10' MAX RISE, 1.0 D/L RATIO.

JOISTS: 2x12, 16" OC, 12' MAX SPAN, 10' MAX RISE, 1.0 D/L RATIO.

ROOFING: 3/8" THICK DECKING, 1" AIR SPACE, 1" INSULATION, 1/2" GYP BOARD.

WINDSPEED: 115 MPH.

SEISMIC: AS PER DISTRICT #1 - 0.20.

**MINIMUM ROOF VENT AREA PER FG 806.2:**

AREA: 100 SQ FT.

**NOTES:**

1. THE CONTRACTOR SHALL BE RESPONSIBLE FOR THE PROTECTION OF ALL EXISTING WORK.

2. THE CONTRACTOR SHALL VERIFY ALL DIMENSIONS AND SPECIFICATIONS PRIOR TO CONSTRUCTION.

3. THE CONTRACTOR SHALL VERIFY THE LOCATION AND DEPTH OF ALL FOUNDATION WORK.

4. THE CONTRACTOR SHALL VERIFY THE LOCATION AND DEPTH OF ALL UTILITY WORK.

5. THE CONTRACTOR SHALL VERIFY THE LOCATION AND DEPTH OF ALL STRUCTURAL WORK.

6. THE CONTRACTOR SHALL VERIFY THE LOCATION AND DEPTH OF ALL MECHANICAL WORK.

7. THE CONTRACTOR SHALL VERIFY THE LOCATION AND DEPTH OF ALL ELECTRICAL WORK.

8. THE CONTRACTOR SHALL VERIFY THE LOCATION AND DEPTH OF ALL PLUMBING WORK.

9. THE CONTRACTOR SHALL VERIFY THE LOCATION AND DEPTH OF ALL ROOFING WORK.

10. THE CONTRACTOR SHALL VERIFY THE LOCATION AND DEPTH OF ALL INTERIORS WORK.

11. THE CONTRACTOR SHALL VERIFY THE LOCATION AND DEPTH OF ALL EXTERIORS WORK.

**GENERAL CONTRACTOR AND OWNER TO VERIFY ALL DIMENSIONS AND SPECIFICATIONS PRIOR TO CONSTRUCTION.**

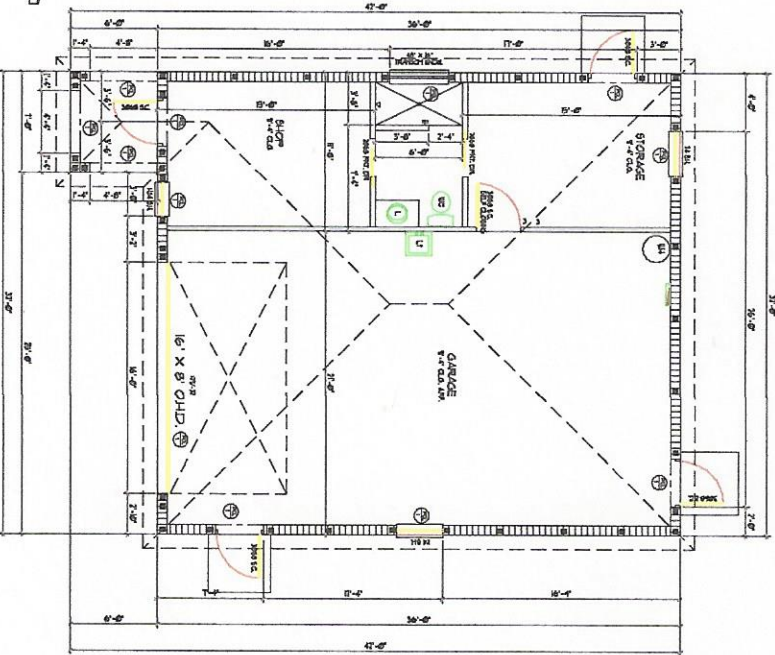
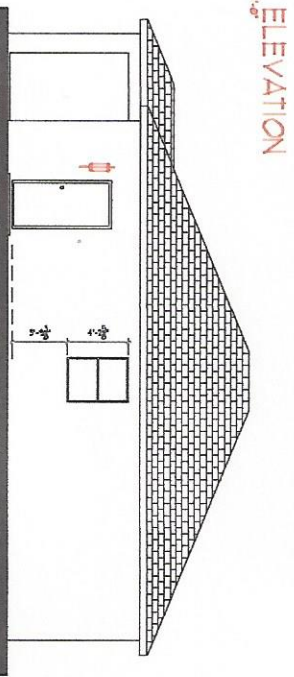
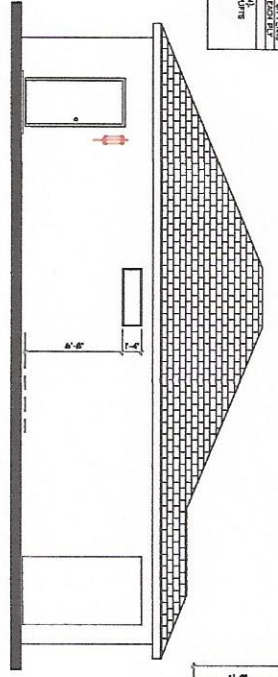
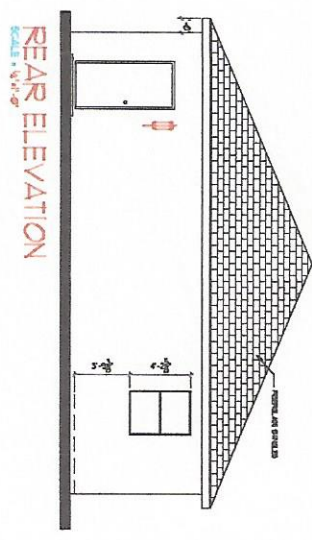
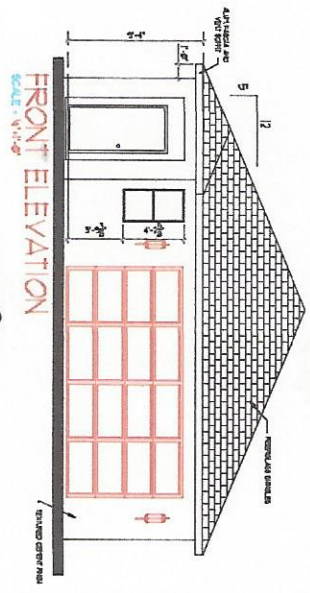

GARAGE	16' X 8'
ENTRY	4' X 4'
TOTAL AREA	104 SQ FT

**1 OF 2**

**SHEET**

DATE: 02-19-11

REVISION DATE: 02-19-11

DRAWN BY: [Name]

CHECKED BY: [Name]

**SNYDERS DRAFTING**

1578 EL JOBEAN RD.  
PORT CHARLOTTE, FL 33948  
(941) 766-7977

**PROPOSED GARAGE FOR:**

McCARTHY  
4912 CAMELOT ST. N.P.

**BUILDER**

K.R. BROBST BUILDER