

NOTE: GENERAL CONTRACTOR AND OTHERS SPECIFICATIONS PRECEDENT TO CONSTRUCTION.

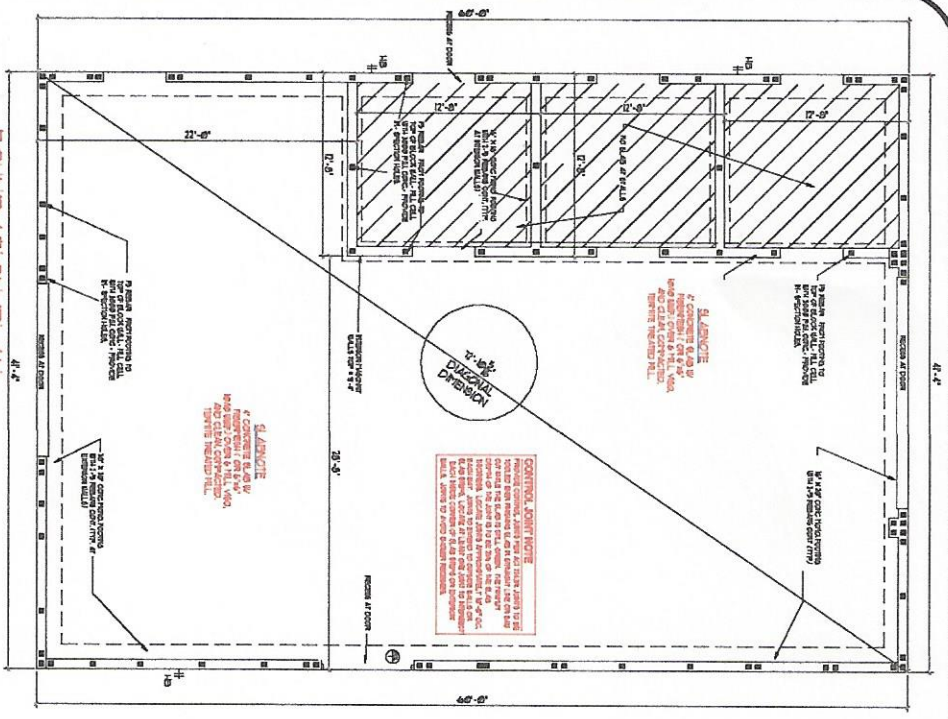

FOUNDATION PLAN
SCALE: 1/4"=1'-0"

GENERAL NOTES:

1. FOUNDATION SHALL BE CONCRETE ON 4" COMPACTED GRAVEL.
2. ALL FOUNDATION WALLS SHALL BE 12" THICK UNLESS OTHERWISE NOTED.
3. ALL FOUNDATION WALLS SHALL BE FINISHED WITH 1/2" GYPSUM BOARD AND PAINTED.
4. ALL FOUNDATION WALLS SHALL BE FINISHED WITH 1/2" GYPSUM BOARD AND PAINTED.
5. ALL FOUNDATION WALLS SHALL BE FINISHED WITH 1/2" GYPSUM BOARD AND PAINTED.
6. ALL FOUNDATION WALLS SHALL BE FINISHED WITH 1/2" GYPSUM BOARD AND PAINTED.
7. ALL FOUNDATION WALLS SHALL BE FINISHED WITH 1/2" GYPSUM BOARD AND PAINTED.
8. ALL FOUNDATION WALLS SHALL BE FINISHED WITH 1/2" GYPSUM BOARD AND PAINTED.
9. ALL FOUNDATION WALLS SHALL BE FINISHED WITH 1/2" GYPSUM BOARD AND PAINTED.
10. ALL FOUNDATION WALLS SHALL BE FINISHED WITH 1/2" GYPSUM BOARD AND PAINTED.

CONCRETE TABLE

NO.	DESCRIPTION	QUANTITY	UNIT	REMARKS
1	CONCRETE	100	CU YD	FOR FOUNDATION WALLS
2	GRAVEL	200	CU YD	FOR 4" COMPACTED GRAVEL
3	REINFORCING BARS	100	LB	FOR FOUNDATION WALLS
4	FORMWORK	100	SQ YD	FOR FOUNDATION WALLS
5	PAINT	100	GA	FOR FOUNDATION WALLS
6	GYPSUM BOARD	100	SQ YD	FOR FOUNDATION WALLS

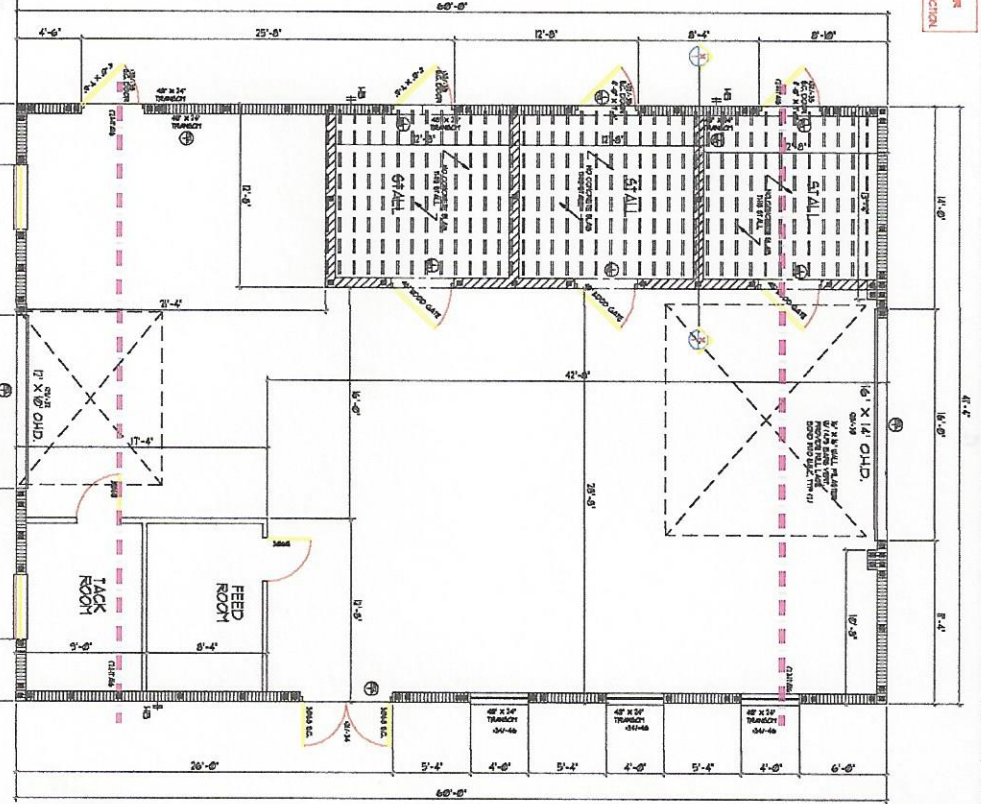

FLOOR PLAN
SCALE: 1/4"=1'-0"

TOTAL AREA - 2480 SF

DESIGN CRITERIA

1. ALL ROOFING SHALL BE 1/2" GALV. CORRUGATED METAL ON 2" X 6" RAFTERS.

2. ALL ROOFING SHALL BE 1/2" GALV. CORRUGATED METAL ON 2" X 6" RAFTERS.

3. ALL ROOFING SHALL BE 1/2" GALV. CORRUGATED METAL ON 2" X 6" RAFTERS.

4. ALL ROOFING SHALL BE 1/2" GALV. CORRUGATED METAL ON 2" X 6" RAFTERS.

5. ALL ROOFING SHALL BE 1/2" GALV. CORRUGATED METAL ON 2" X 6" RAFTERS.

CASTING SCHEDULE

NO.	DESCRIPTION	DATE	TIME
1	FOUNDATION WALLS	10/15/2023	8:00 AM
2	FLOOR SLAB	10/20/2023	8:00 AM
3	ROOFING	10/25/2023	8:00 AM

SNYDERS DRAFTING
1578 EL JOBEAN RD.
PORT CHARLOTTE, FL 33948
(941) 766-7977

PROPOSED BARN FOR
KIRK BARN
WHITE WATER CT.

BUILDER
KR. BROBST BUILDER

SHEET
1 OF 3