

NOTE:  
GENERAL CONTRACTOR AND OWNER  
TO VERIFY ALL DIMENSIONS AND  
ELECTRICAL SYMBOLS PRIOR TO CONSTRUCTION

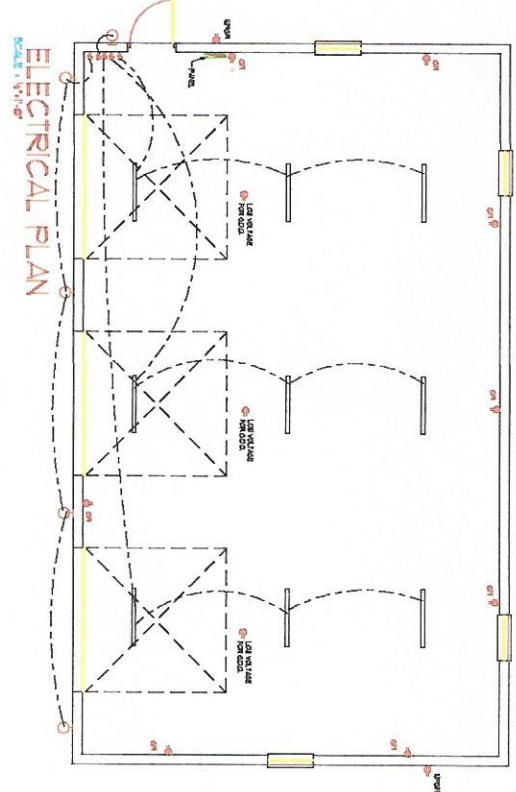

ELECTRICAL PLAN  
SCALE: 1/8" = 1'-0"

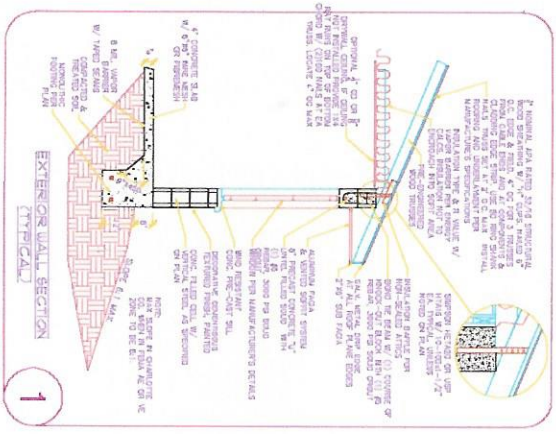

EXTERIOR WALL SECTION  
SCALE: 1/4" = 1'-0"

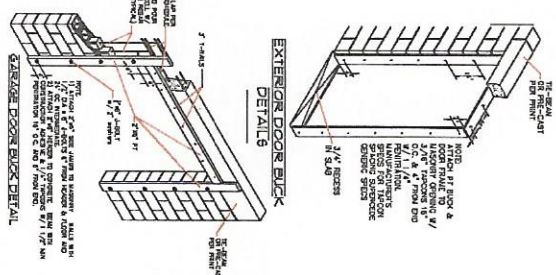

EXTERIOR DOOR BUCK DETAIL  
SCALE: 1/4" = 1'-0"

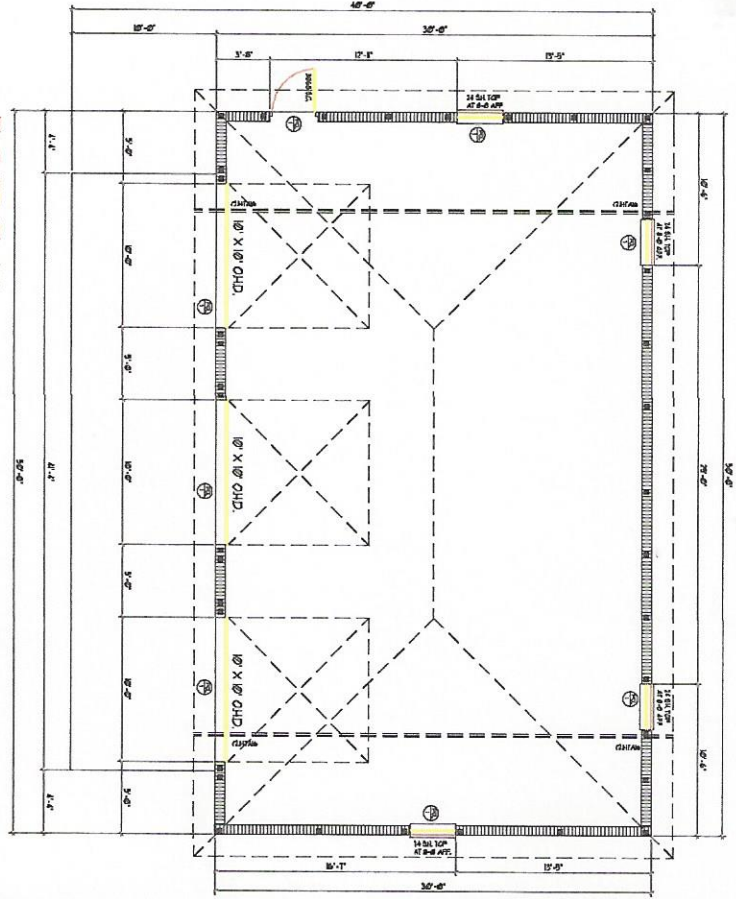

FLOOR PLAN  
SCALE: 1/8" = 1'-0"

500 SF TOTAL AREA

CONNECTION TABLE	DESCRIPTION	REMARKS
1	CONCRETE TO CONCRETE	...
2	CONCRETE TO MASONRY	...
3	CONCRETE TO STEEL	...
4	MASONRY TO CONCRETE	...
5	MASONRY TO MASONRY	...
6	MASONRY TO STEEL	...
7	STEEL TO CONCRETE	...
8	STEEL TO MASONRY	...
9	STEEL TO STEEL	...
10	WOOD TO CONCRETE	...
11	WOOD TO MASONRY	...
12	WOOD TO STEEL	...
13	GLASS TO CONCRETE	...
14	GLASS TO MASONRY	...
15	GLASS TO STEEL	...

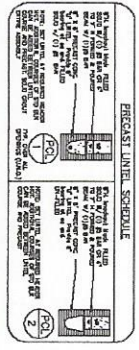

PRECAST LINTEL SCHEDULE  
SCALE: 1/4" = 1'-0"

**DESIGN CRITERIA**  
 DESIGN LOADS: 40 psf LIVE LOAD, 10 psf DEAD LOAD  
 WIND SPEED: 90 mph (ASCE 7-10)  
 SEISMIC: 0.15 (ASCE 7-10)  
 FINISHES: SEE SPECIFICATIONS

**STRUCTURAL NOTES**  
 1. ALL CONCRETE SHALL BE 3000 PSI STRENGTH.  
 2. ALL REINFORCEMENT SHALL BE #4 BARS.  
 3. ALL WALLS SHALL BE 8" THICK UNLESS NOTED OTHERWISE.  
 4. ALL FOUNDATIONS SHALL BE 12" THICK CONCRETE ON 4" GRAVEL.  
 5. ALL ROOFS SHALL BE 4" THICK CONCRETE ON 2" INSULATION.  
 6. ALL EXTERIOR WALLS SHALL BE FINISHED WITH 1/2" BRICK OR EQUIVALENT.  
 7. ALL INTERIOR WALLS SHALL BE FINISHED WITH 5/8" GYP BOARD.  
 8. ALL FLOORS SHALL BE FINISHED WITH 1/2" GYP BOARD.  
 9. ALL CEILING SHALL BE FINISHED WITH 5/8" GYP BOARD.  
 10. ALL DOORS SHALL BE 2" SOLID CORE.  
 11. ALL WINDOWS SHALL BE 2" GLASS UNITS.  
 12. ALL ROOFING SHALL BE 1/2" GYP BOARD ON 2" INSULATION.  
 13. ALL EXTERIOR ROOFING SHALL BE 1/2" GYP BOARD ON 2" INSULATION.  
 14. ALL INTERIOR ROOFING SHALL BE 1/2" GYP BOARD ON 2" INSULATION.  
 15. ALL EXTERIOR WALLS SHALL BE FINISHED WITH 1/2" BRICK OR EQUIVALENT.  
 16. ALL INTERIOR WALLS SHALL BE FINISHED WITH 5/8" GYP BOARD.  
 17. ALL FLOORS SHALL BE FINISHED WITH 1/2" GYP BOARD.  
 18. ALL CEILING SHALL BE FINISHED WITH 5/8" GYP BOARD.  
 19. ALL DOORS SHALL BE 2" SOLID CORE.  
 20. ALL WINDOWS SHALL BE 2" GLASS UNITS.  
 21. ALL ROOFING SHALL BE 1/2" GYP BOARD ON 2" INSULATION.  
 22. ALL EXTERIOR ROOFING SHALL BE 1/2" GYP BOARD ON 2" INSULATION.  
 23. ALL INTERIOR ROOFING SHALL BE 1/2" GYP BOARD ON 2" INSULATION.

**QUALITY CONTROL**  
 ALL MATERIALS SHALL BE TESTED AND APPROVED PRIOR TO INSTALLATION.  
 ALL WORK SHALL BE INSPECTED AND APPROVED PRIOR TO PROCEEDING TO THE NEXT STEP.

DRAWING NO. 19-11  
 DRAWN BY: M.S.  
 REVISION DATE: 10/15/10

**SNYDERS DRAFTING**  
 1578 EL JOBEAN RD.  
 PORT CHARLOTTE, FL 33948  
 (941) 766-7977

PROPOSED GARAGE FOR:  
**CONLEY JOHNSON**  
 2453 MINDLIN DR. NORTH PORT

BUILDER  
**K.R. BROBST BUILDER**